

PLAN SHOWING THE PROPOSED CONSTRUCTION OF A RESIDENTIAL APARTMENTS AT NEW NO 59, DRAGADAM ROAD AMBATHUR IN SURVEY NO. 600 053 OF AMBATHUR MUNICIPAL CORPORATION.

**OFFICE COPY**  
 APPROVED  
 SUBJECT TO THE CONDITIONS IN THIS OFFICE LETTER.  
 FOR MEMBER SECRETARY  
 CHENNAI METROPOLITAN  
 DEVELOPMENT AUTHORITY  
 CHENNAI-600 008.

**SCHEDULE OF JOINERIES -**

D	DOOR	3'3" X 7'0"
D1	DOOR	3'0" X 7'0"
D2	DOOR	2'6" X 7'0"
W	WINDOW	5'0" X 4'6"
J	JALLY	5'0" X 4'6"
V	VENTILATOR	2'0" X 3'0"

**AREA STATEMENT -**

50. FT	90. MT
PLOT EXTENT	7020.00
GROUND FLOOR (A&B)	2548.00
FIRST FLOOR (A&B)	3355.94
SECOND FLOOR (A&B)	3355.94
TOTAL AREA	9259.88
PLOT COVERAGE	45.80%
F. S. I	1.36

**COLOUR INDEX -**

PROPOSED	(Symbol)
BOUNDARY	(Symbol)
ROAD/STREET	(Symbol)

P. O. A. H

LICENSED SURVEYOR -

**K. SELVARAJU** B.E. AME. CE. (S. I. T. V. V.)  
 Consulting Civil Engineer  
 Approved Valuer & Licensed Surveyor,  
 Class I Reg. No. 400 2002-2003,  
 Door No 11/17, Thiruvalluvar Salai,  
 Mogappair East, Chennai-600 050,  
 Phone. 6542050

CMDA (B) No. 1  
 C. No. 13/211/2003

Amr.  
 Secretary  
 P. A.  
 A.P.  
 D.P.

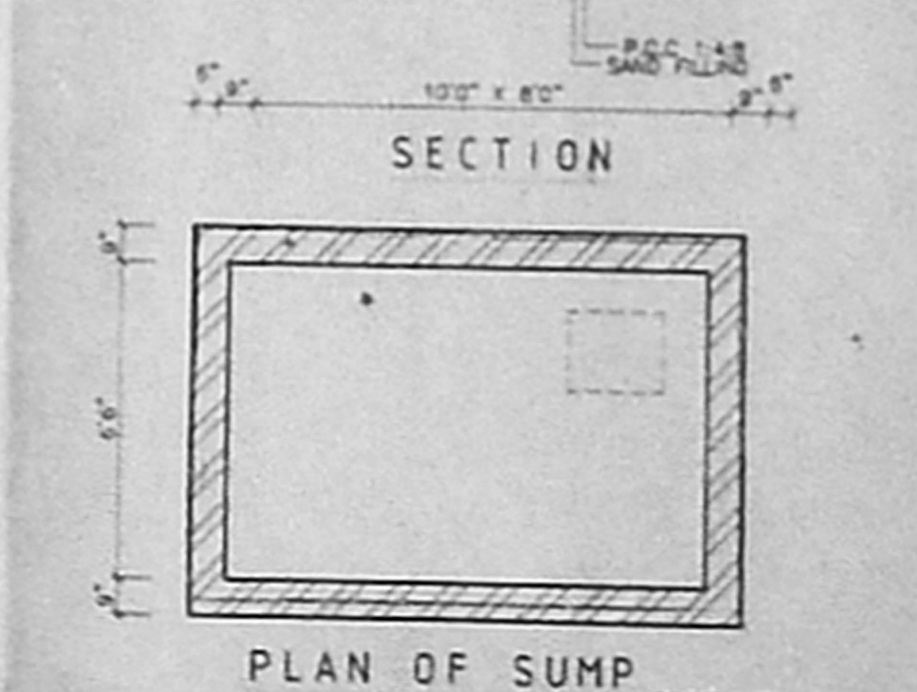
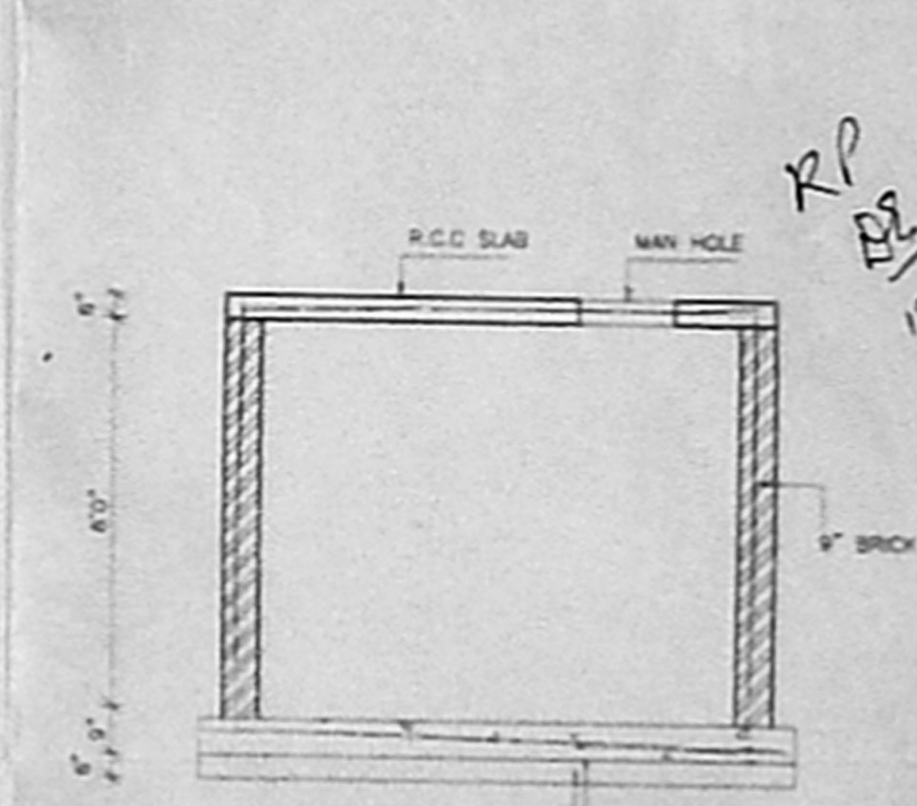
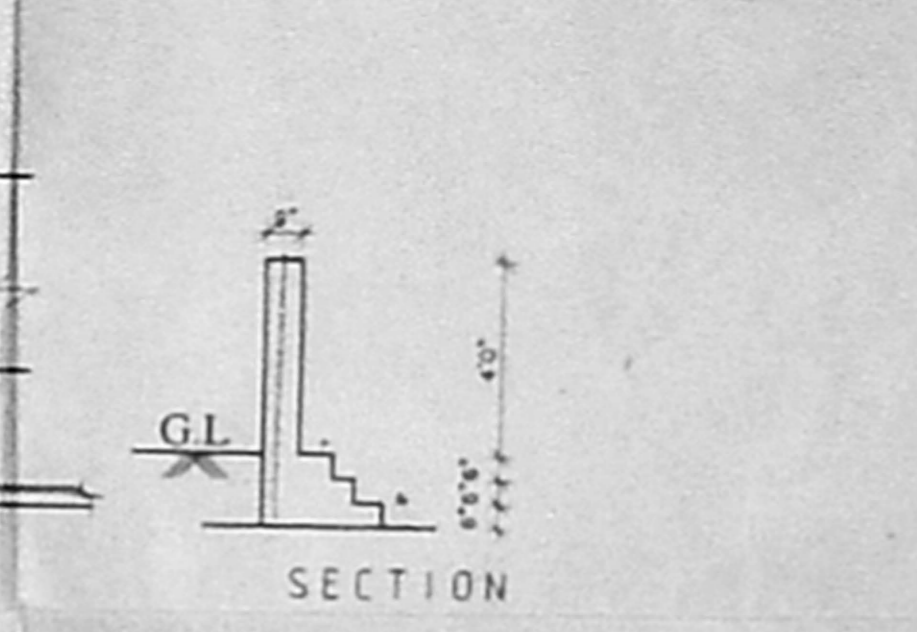
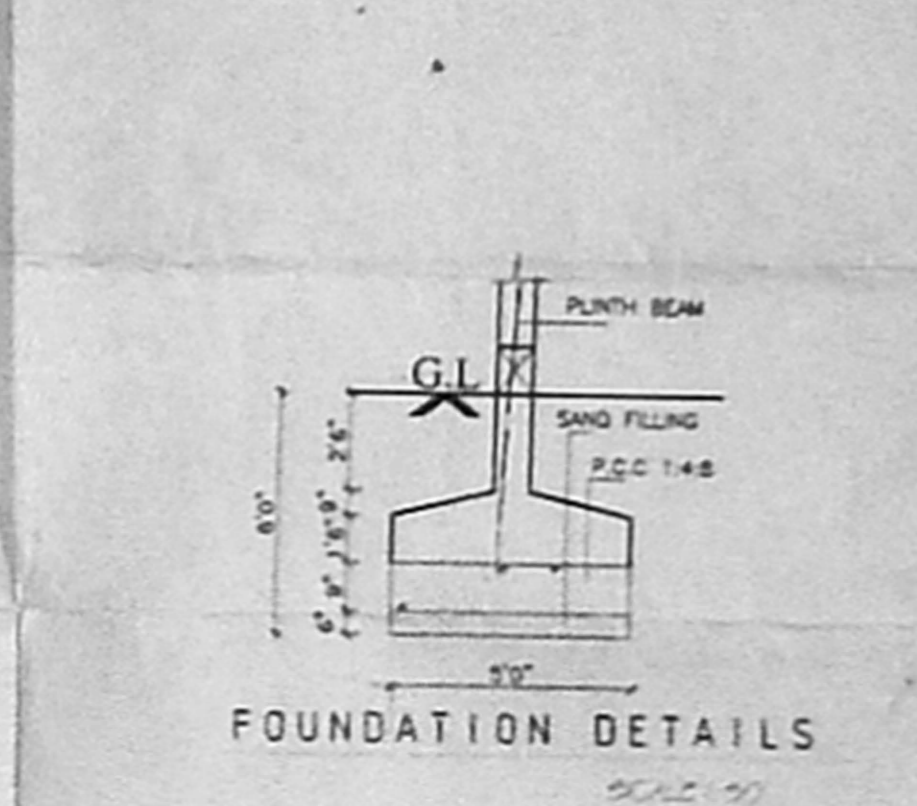
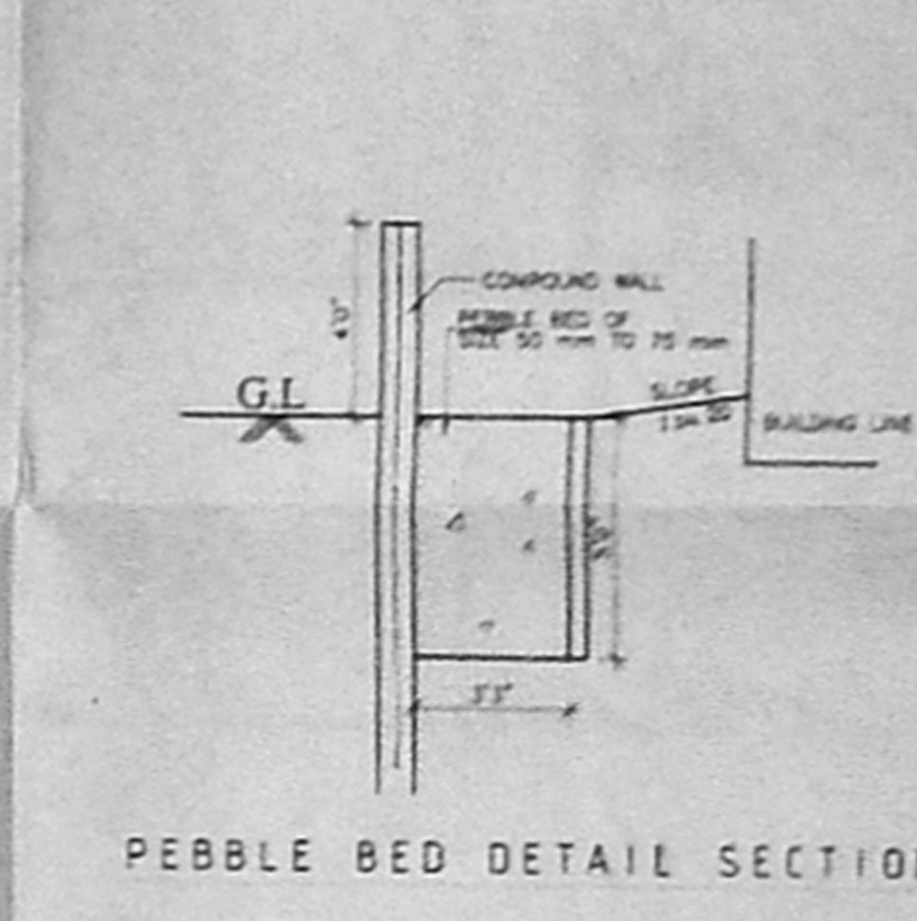
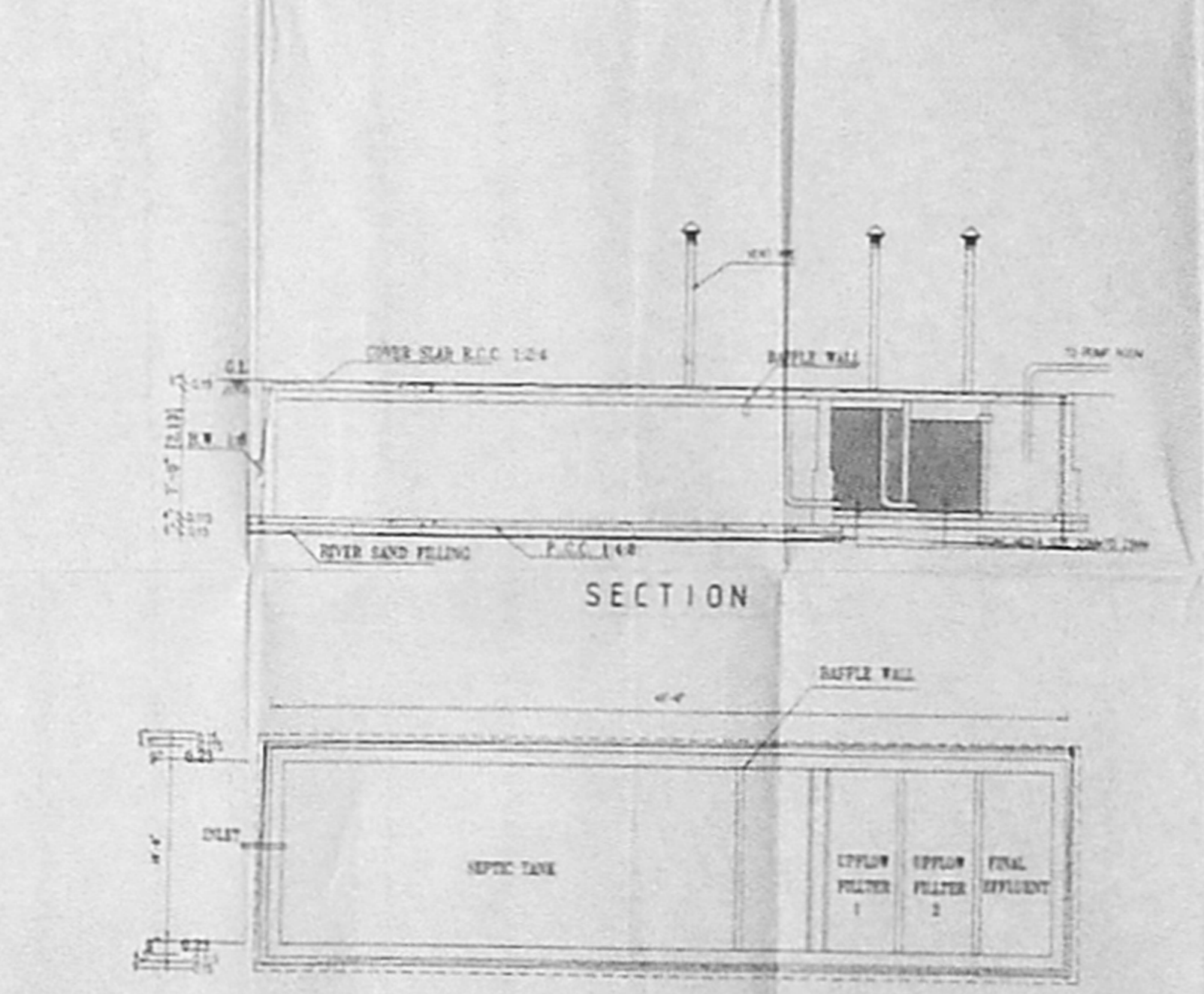
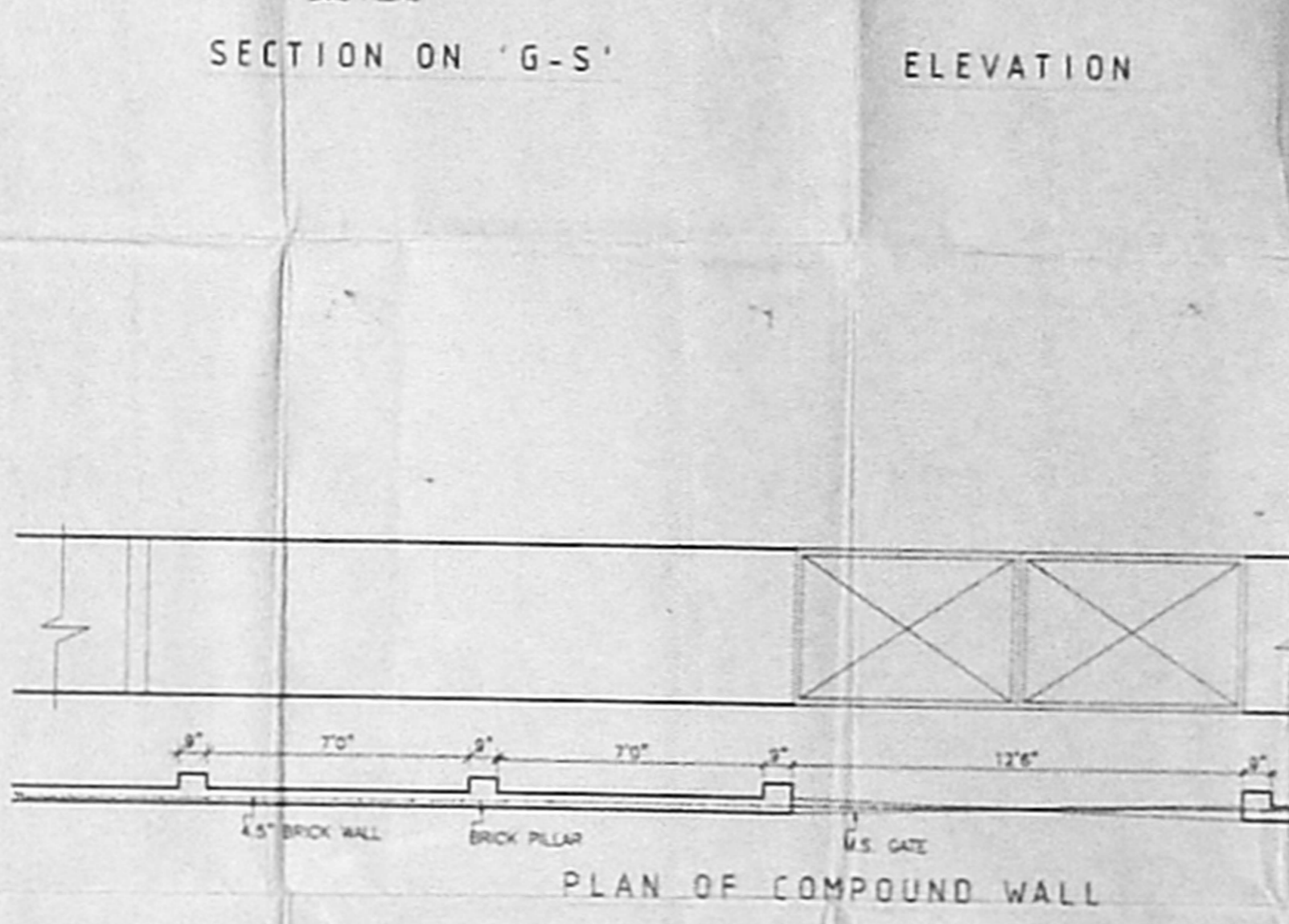
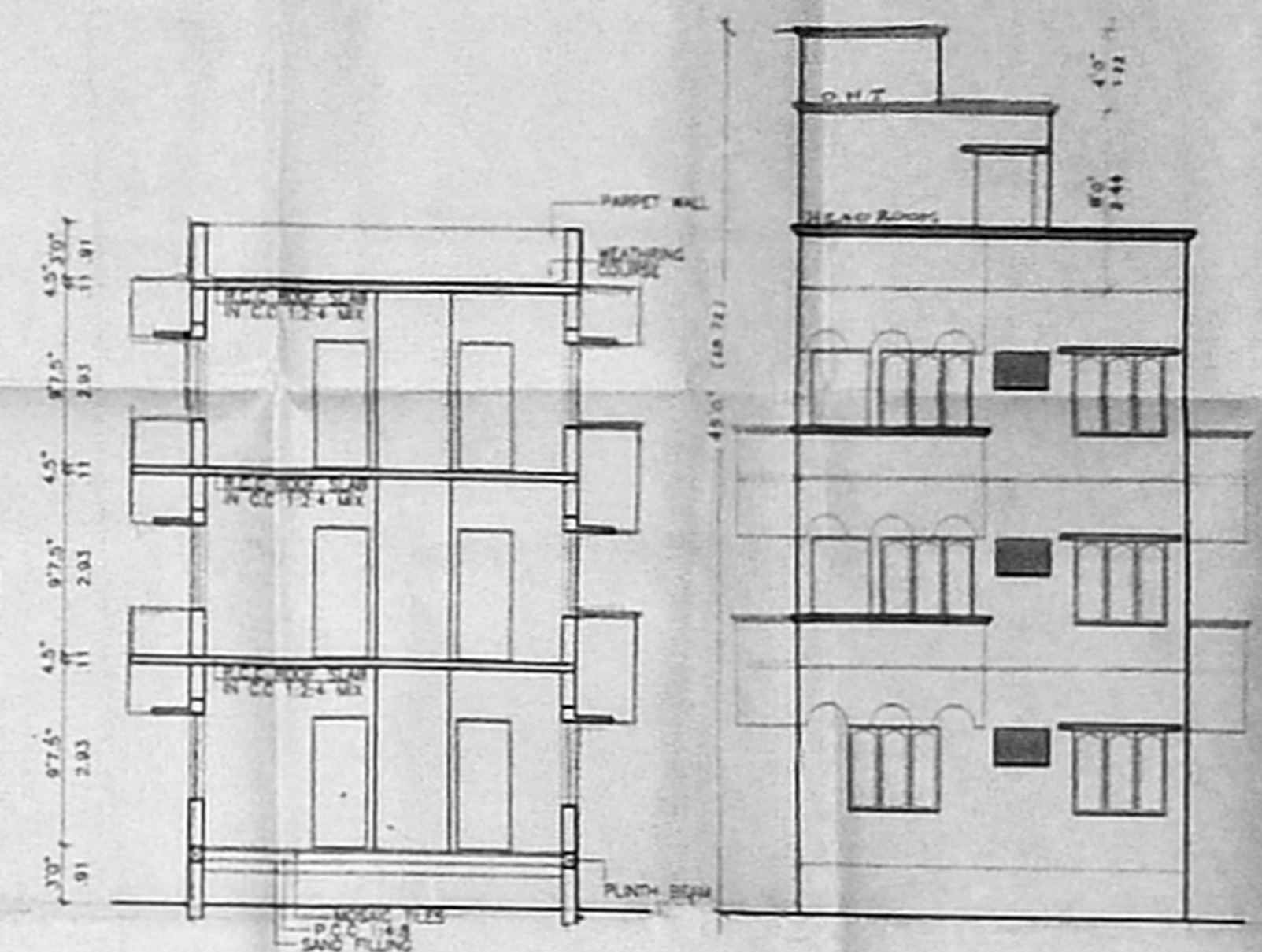
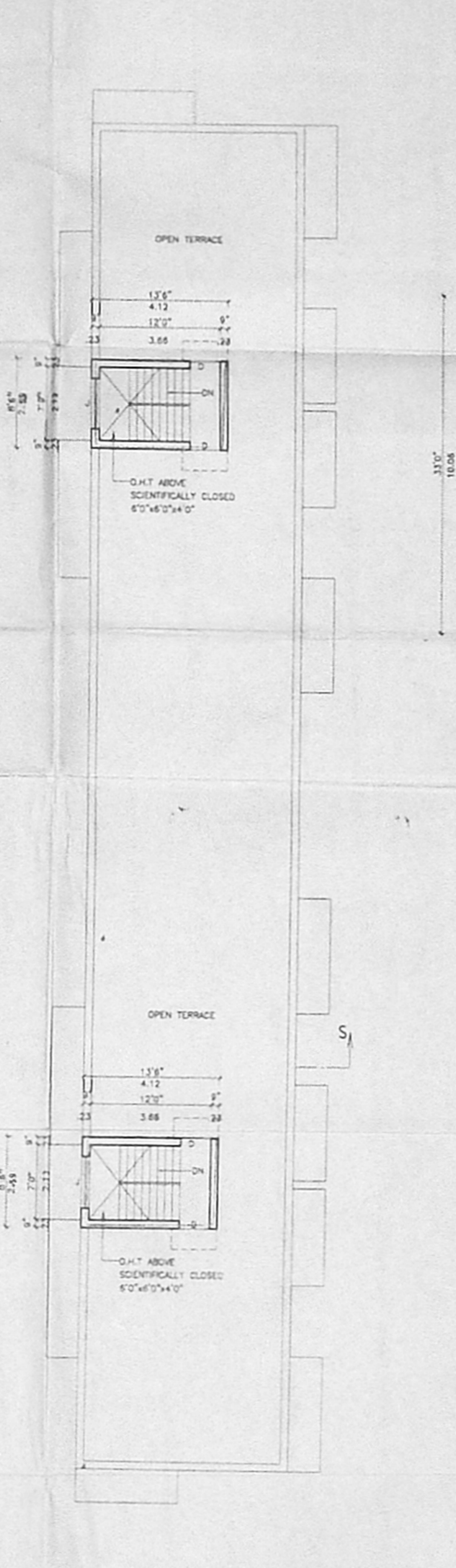
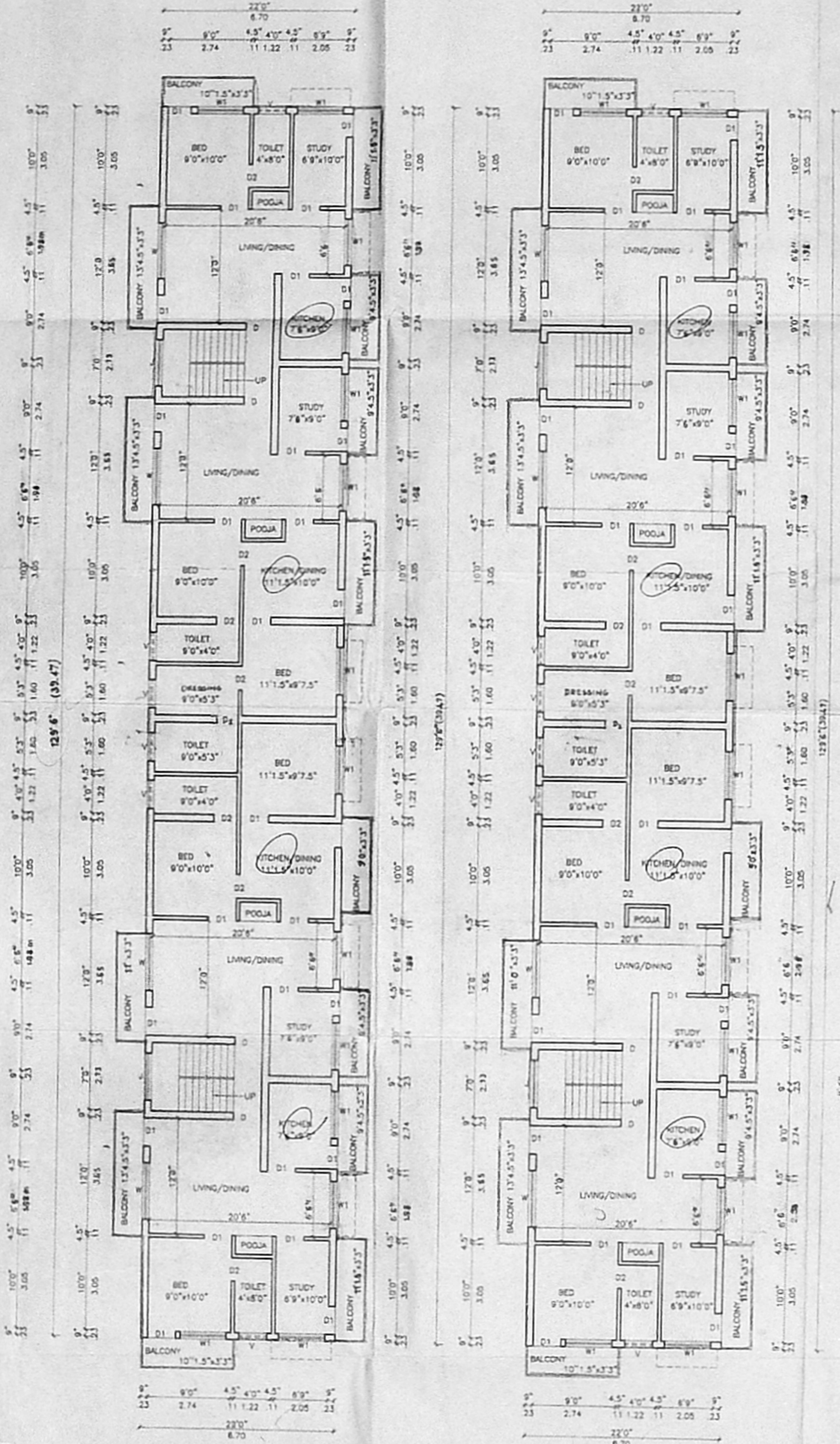
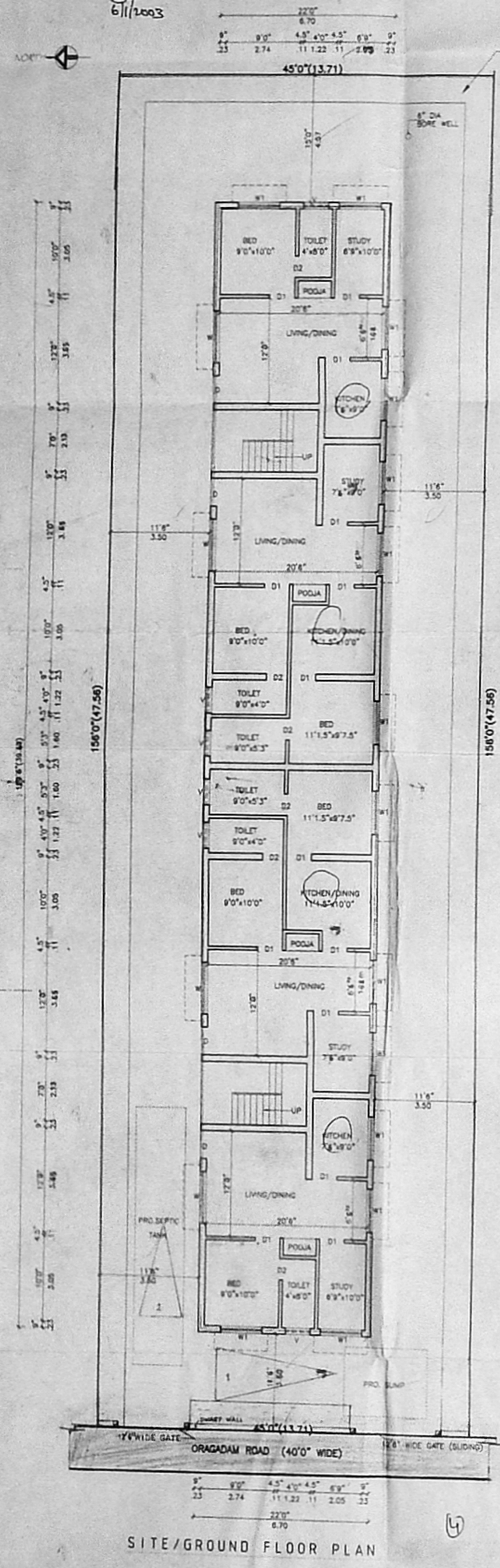
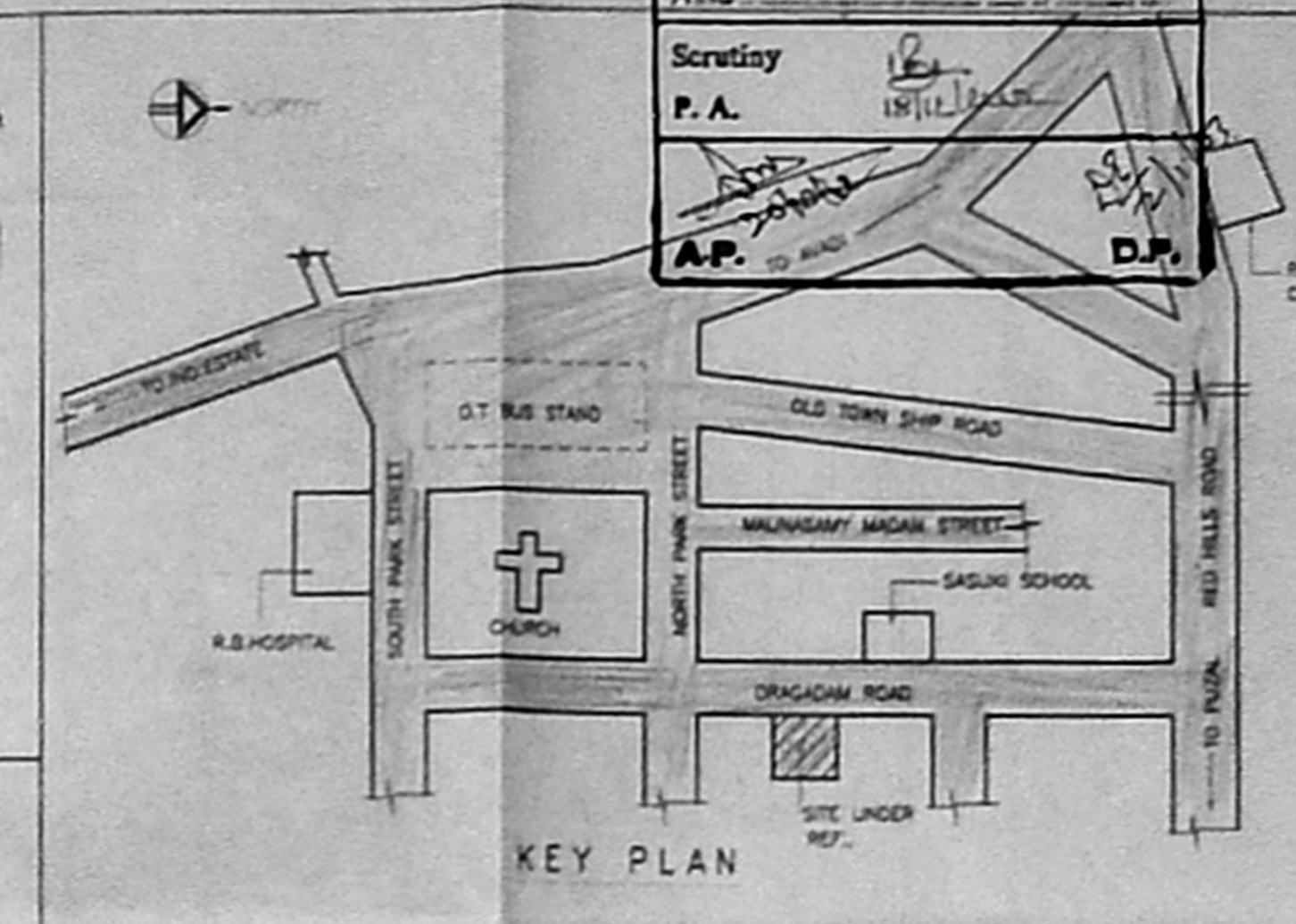

R.P.  
 12/11/03

SCALE=1:50